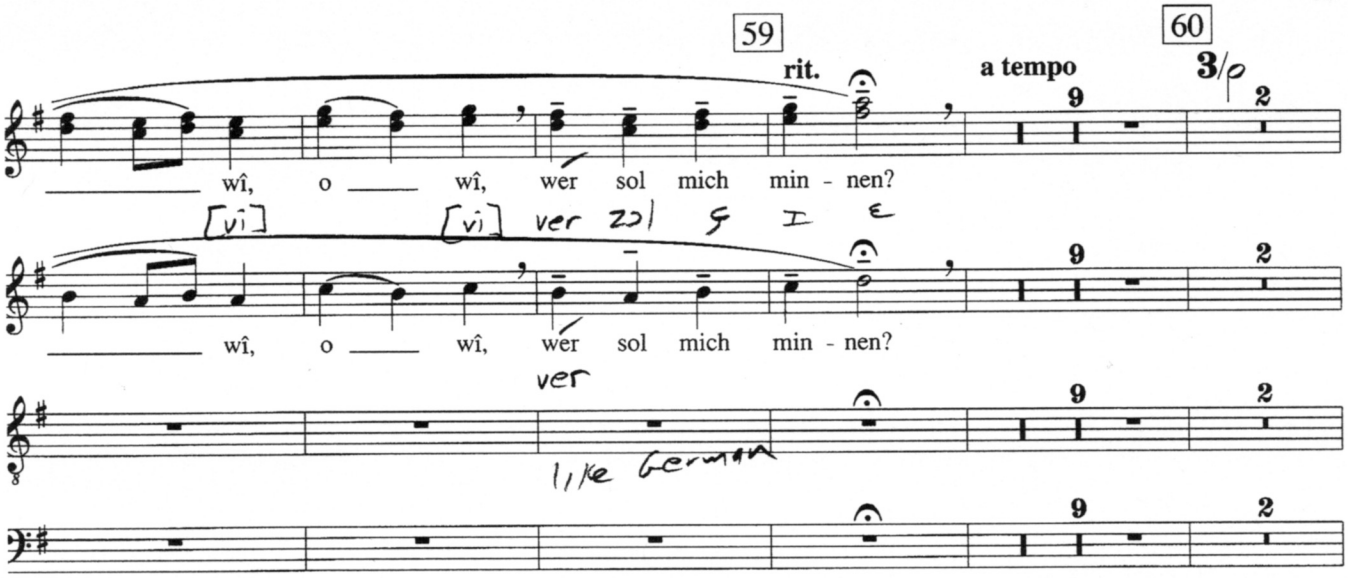

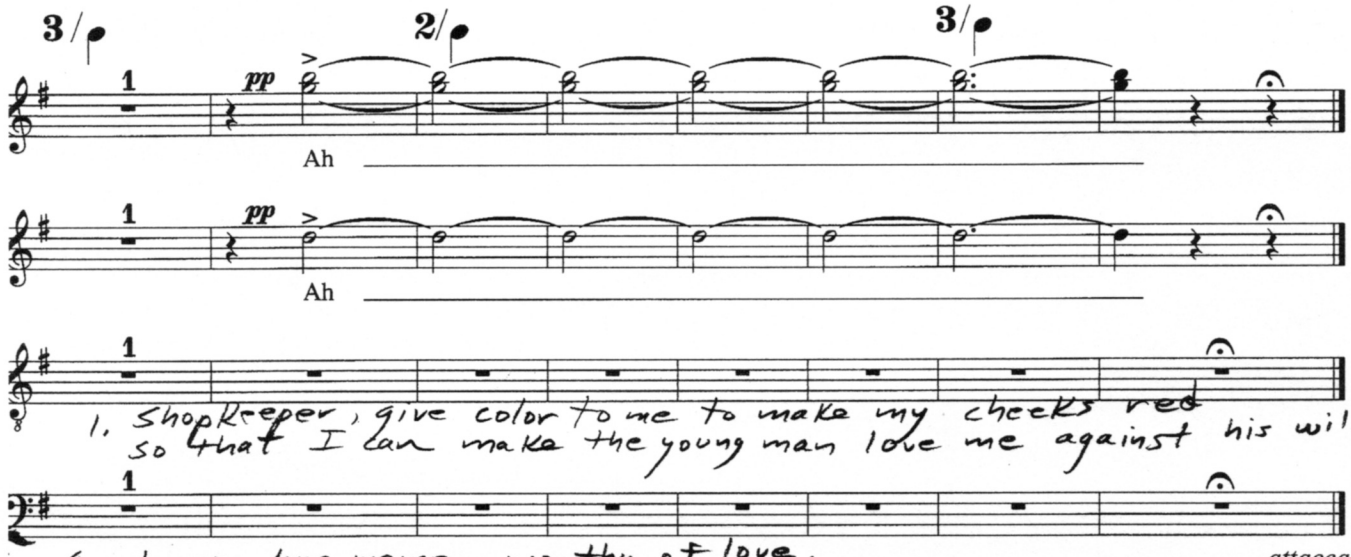

1. Shopkeeper, give color to me to make my cheeks red so that I can make the young man love me against his will.

2. Goodmen, love women worthy of love. Love enobles your spirit and gives you honor.

3. Hail to you, world, so rich in joys. I will be obedient to you because of the pleasures you give.

attacca

Chramer, gip die varwe mir

8. Chramer, gip die varwe mir

quasi andante

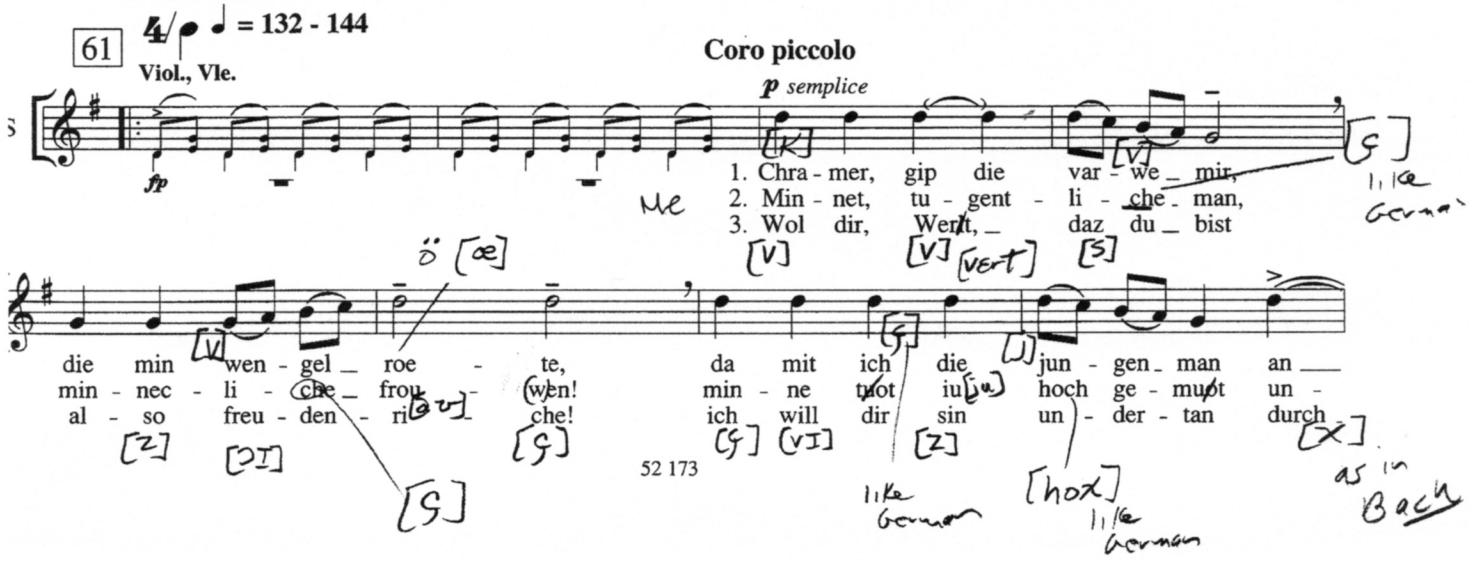

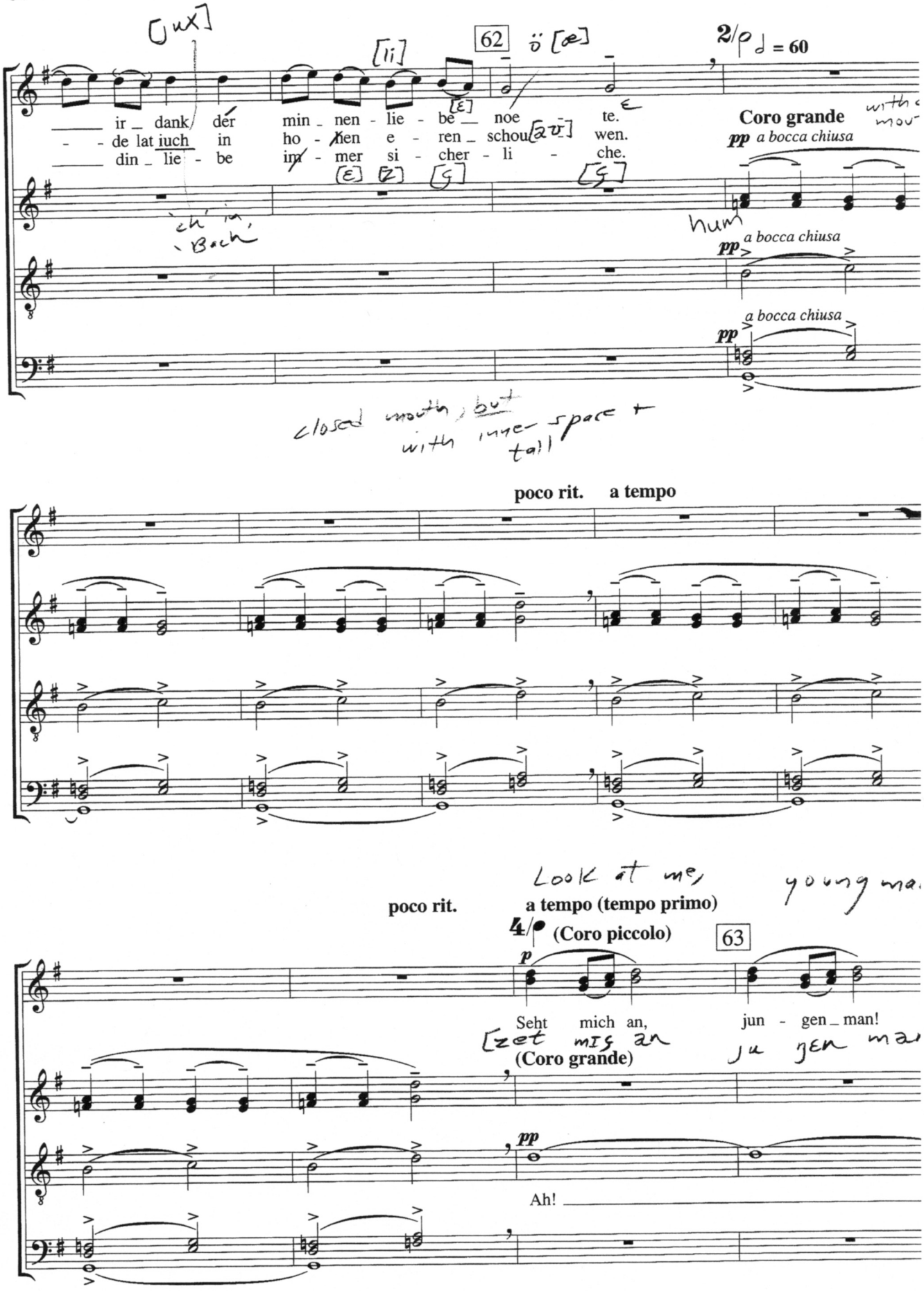
62
2/p ♩ = 60
ir dank der min nen lie be noe te.
de lat iuch in ho hen e ren schou wen.
din lie be im mer si cher li che.
Coro grande
pp a bocca chiusa
a bocca chiusa
a bocca chiusa
poco rit.
a tempo
poco rit.
a tempo (tempo primo)
4/p (Coro piccolo)
63
p
Seht mich an, jun gen man!
(Coro grande)
pp
Ah!

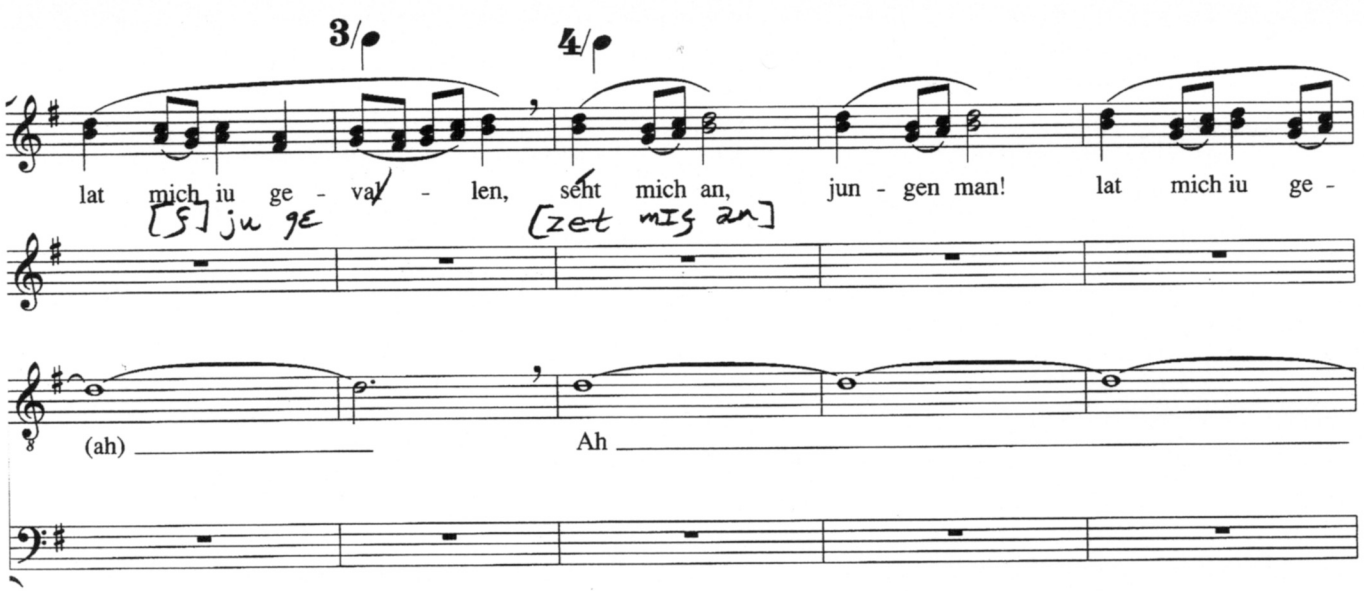

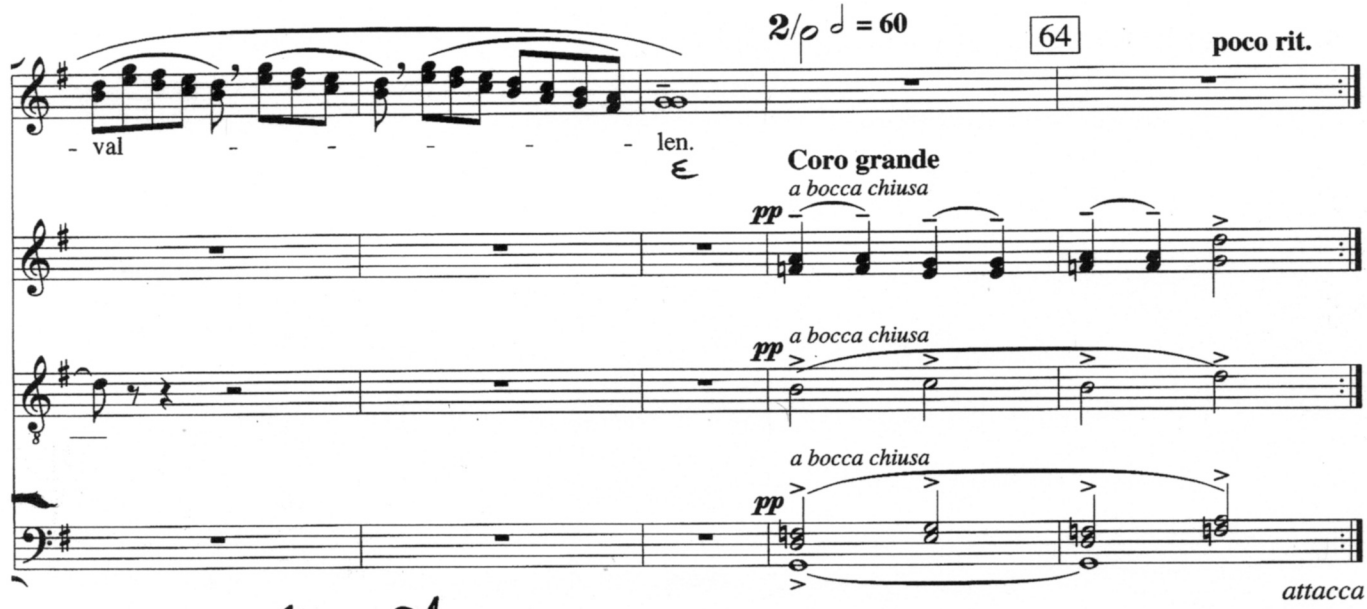

Reie **tacet**

9. Reie – **tacet**

Swaz hie gat umbe

allegro molto

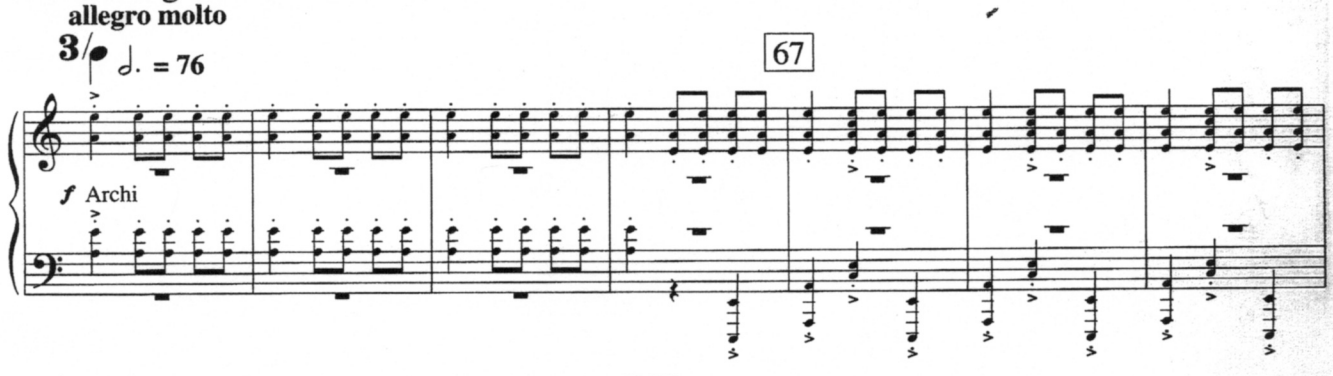

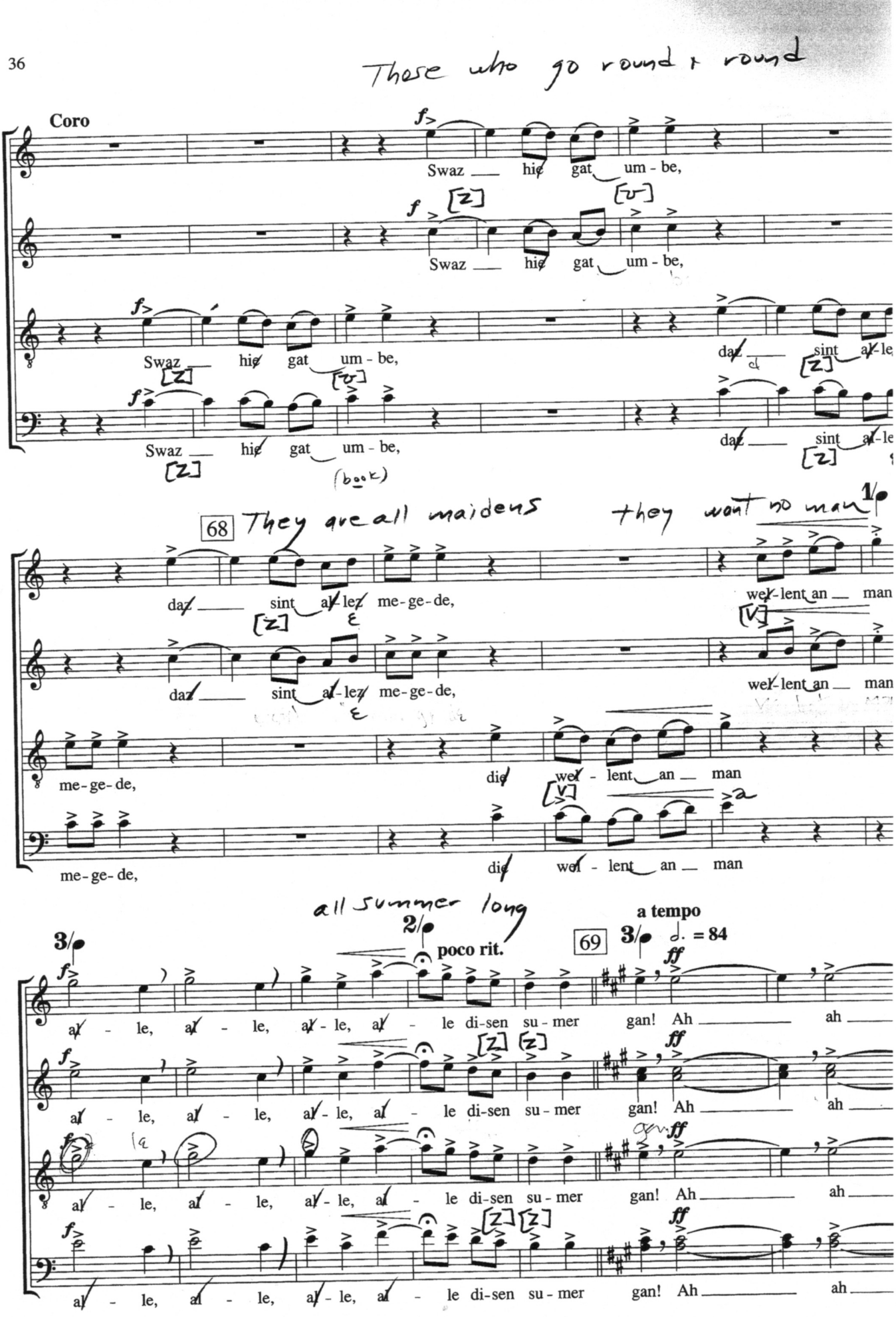
Those who go round + round
Coro
Swaz hie gat um - be,
Swaz hie gat um - be,
Swaz hie gat um - be,
daz sint al-le
Swaz hie gat um - be,
daz sint al-le
(book)
68
They are all maidens
they want no man
daz sint al-lez me-ge-de,
wel-lent an man
daz sint al-lez me-ge-de,
wel-lent an man
me-ge-de,
die wel - lent an man
me-ge-de,
die wel - lent an man
all summer long
poco rit.
a tempo
69
♩. = 84
al - le, al - le, al - le, al - le di-sen su - mer gan! Ah ah
al - le, al - le, al - le, al - le di-sen su - mer gan! Ah ah
al - le, al - le, al - le, al - le di-sen su - mer gan! Ah ah
al - le, al - le, al - le, al - le di-sen su - mer gan! Ah ah

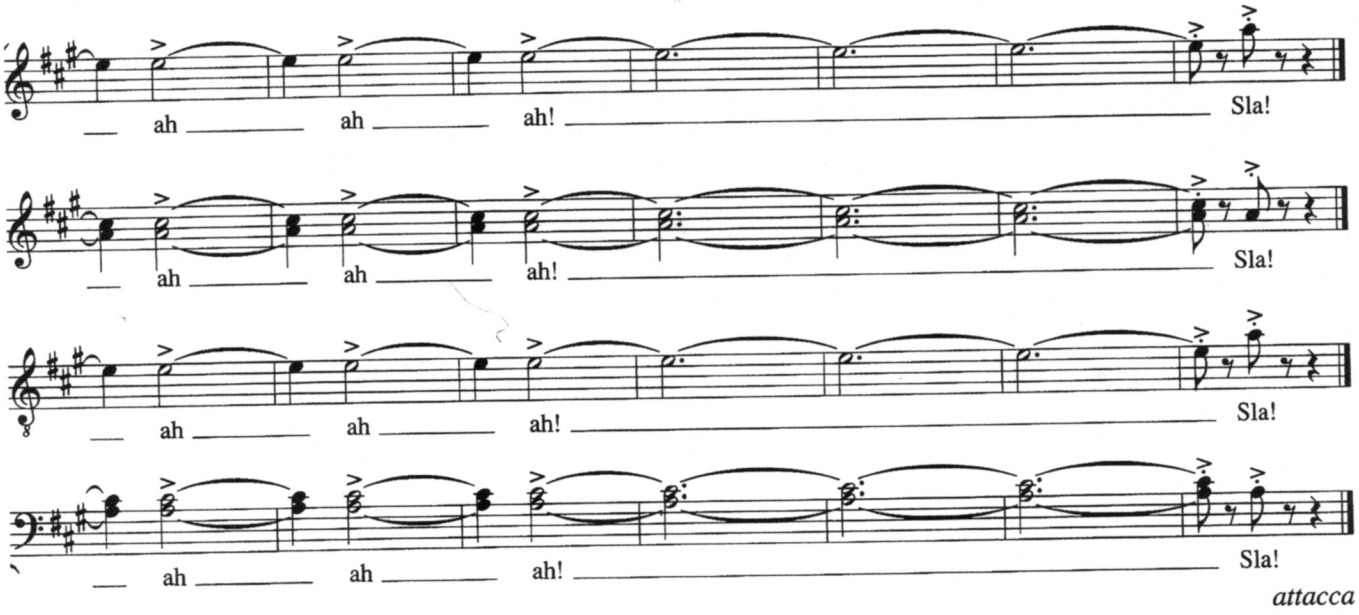

Chume, chum, geselle min

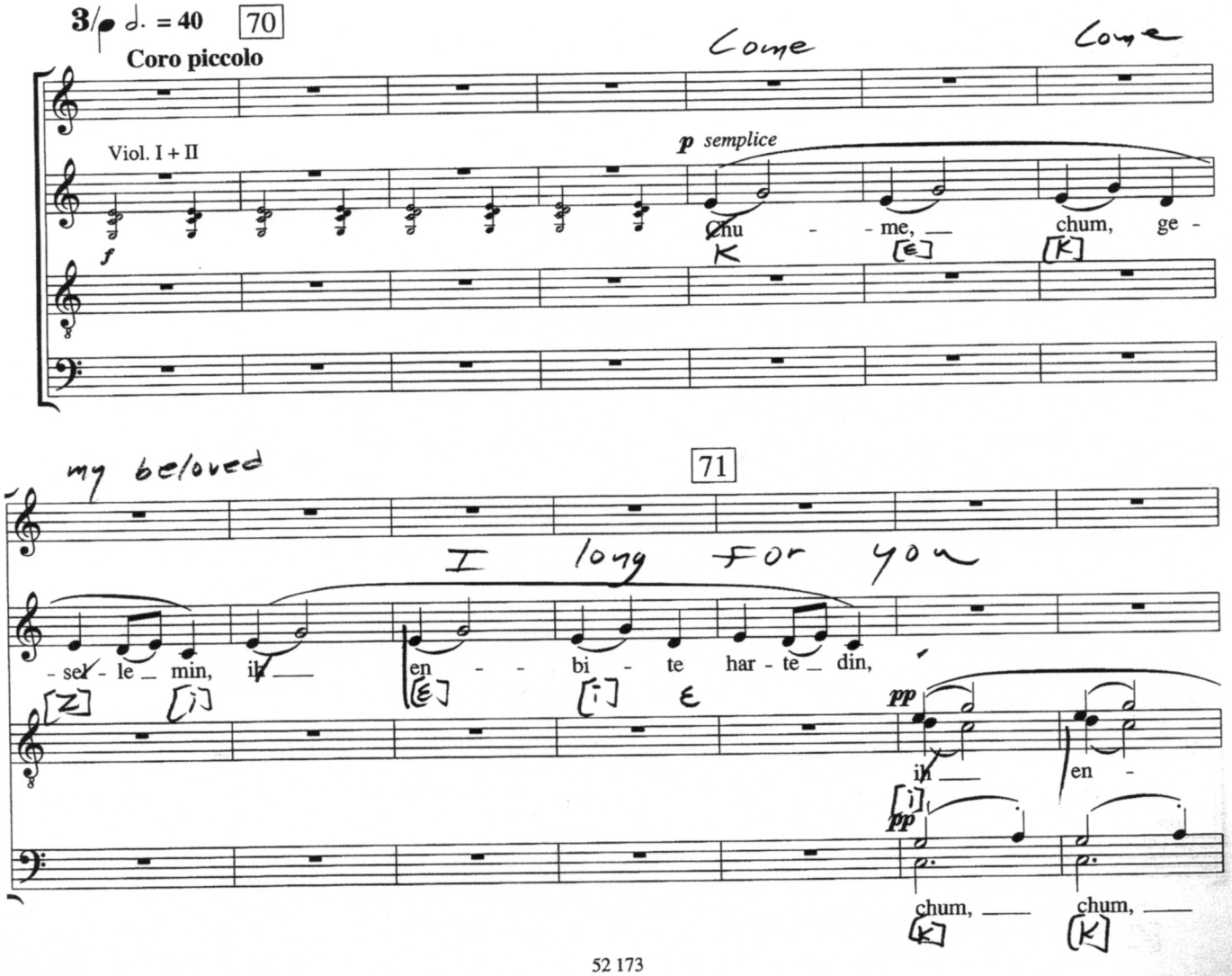

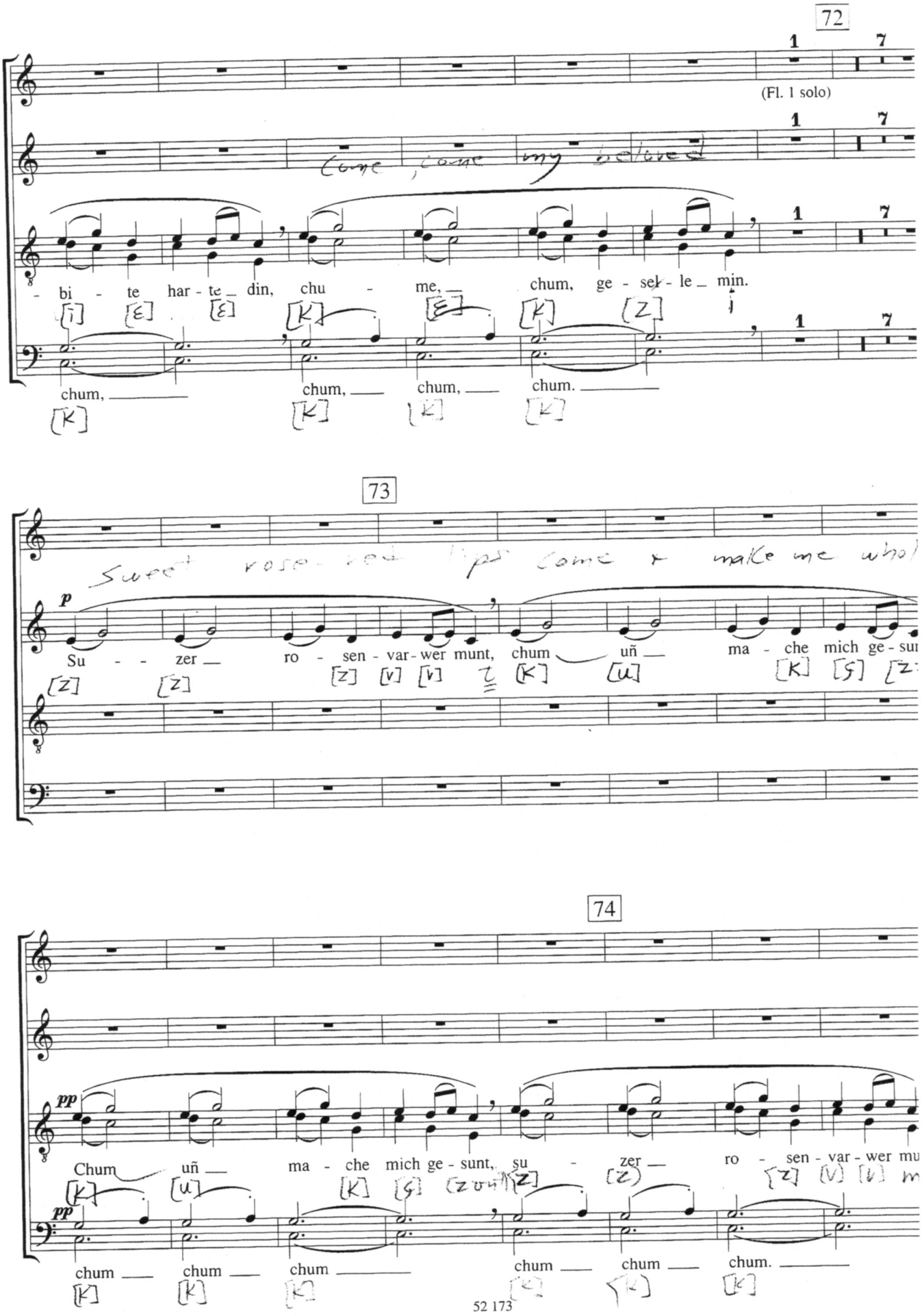
72
(Fl. 1 solo)
Come, come my belove
- bi - te har - te_ din, chu - me, chum, ge - sel - le_ min.
chum, chum, chum, chum.
73
Sweet rose-red lips come & make me whol
p
Su - - zer ro - sen - var - wer munt, chum uñ ma - che mich ge - su
74
pp
Chum uñ ma - che mich ge - sunt, su - zer ro - sen - var - wer mu
pp
chum chum chum chum chum chum.

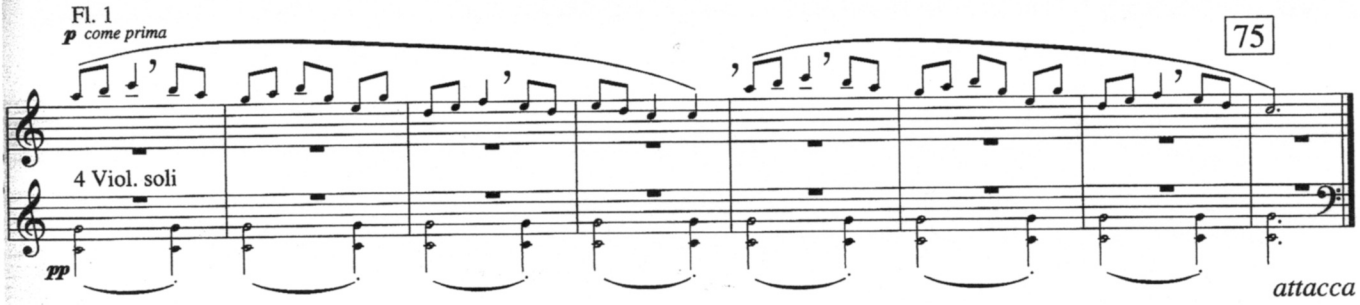

Swaz hie gat umbe

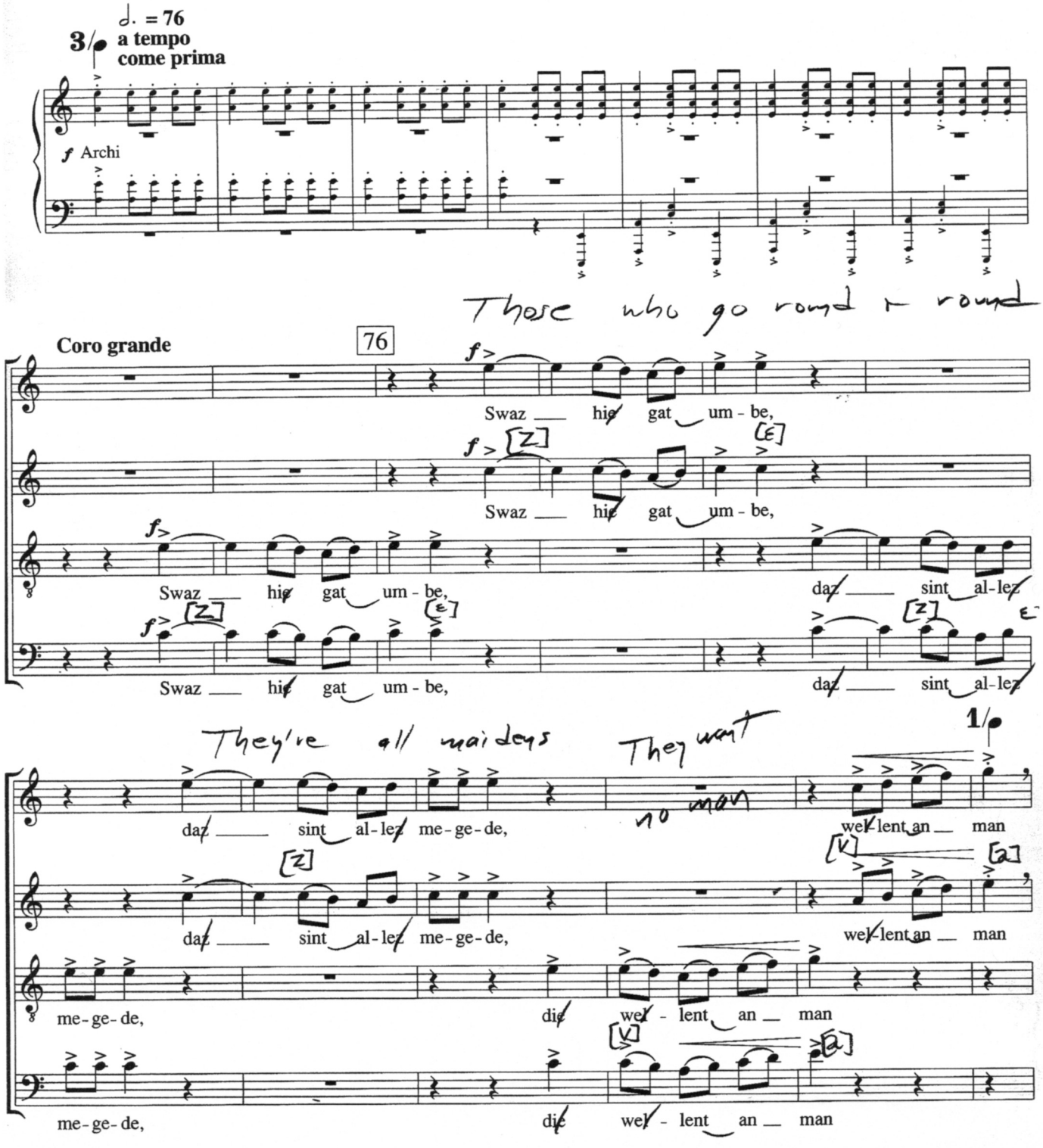

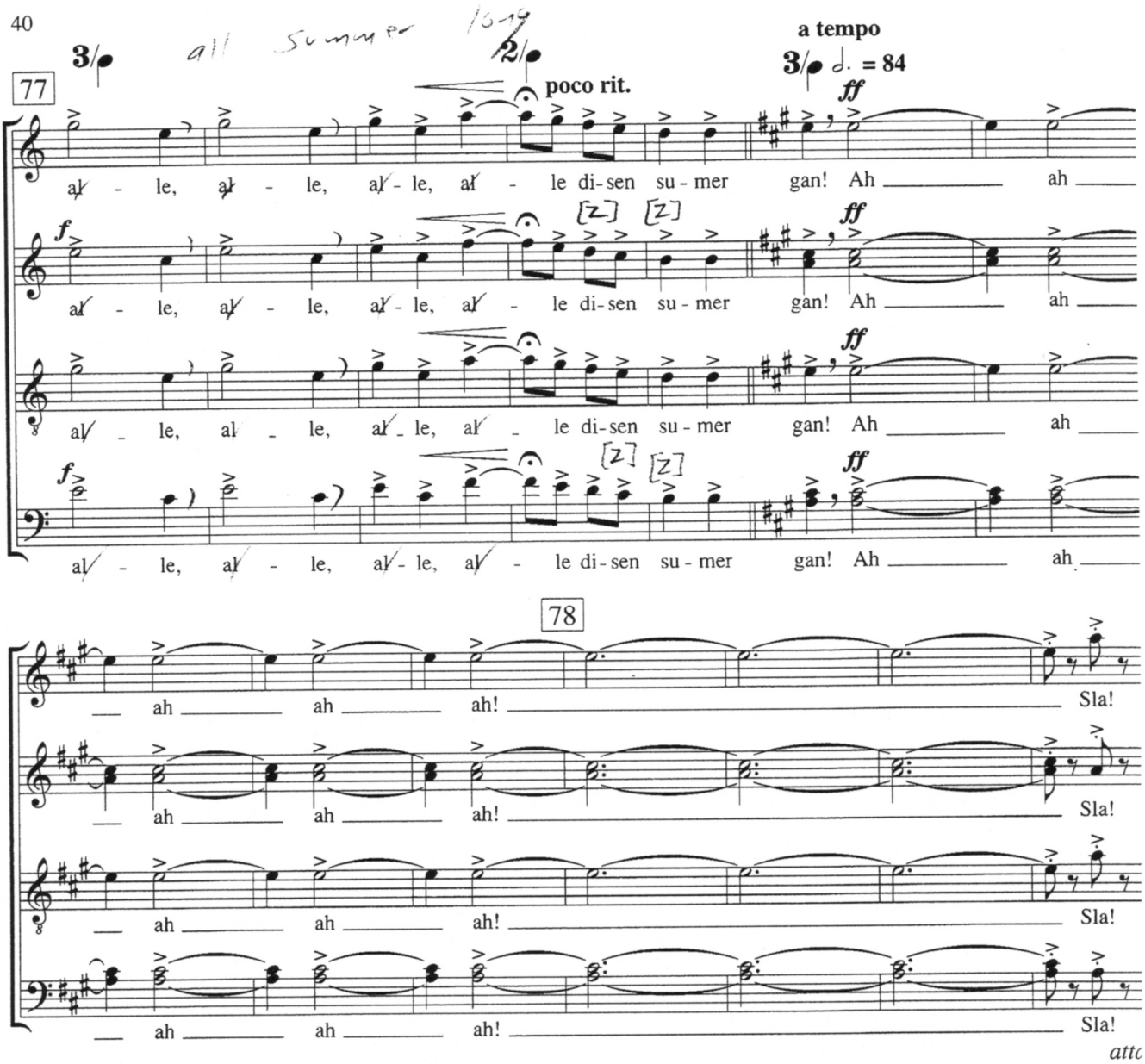

10. Were diu werlt alle min

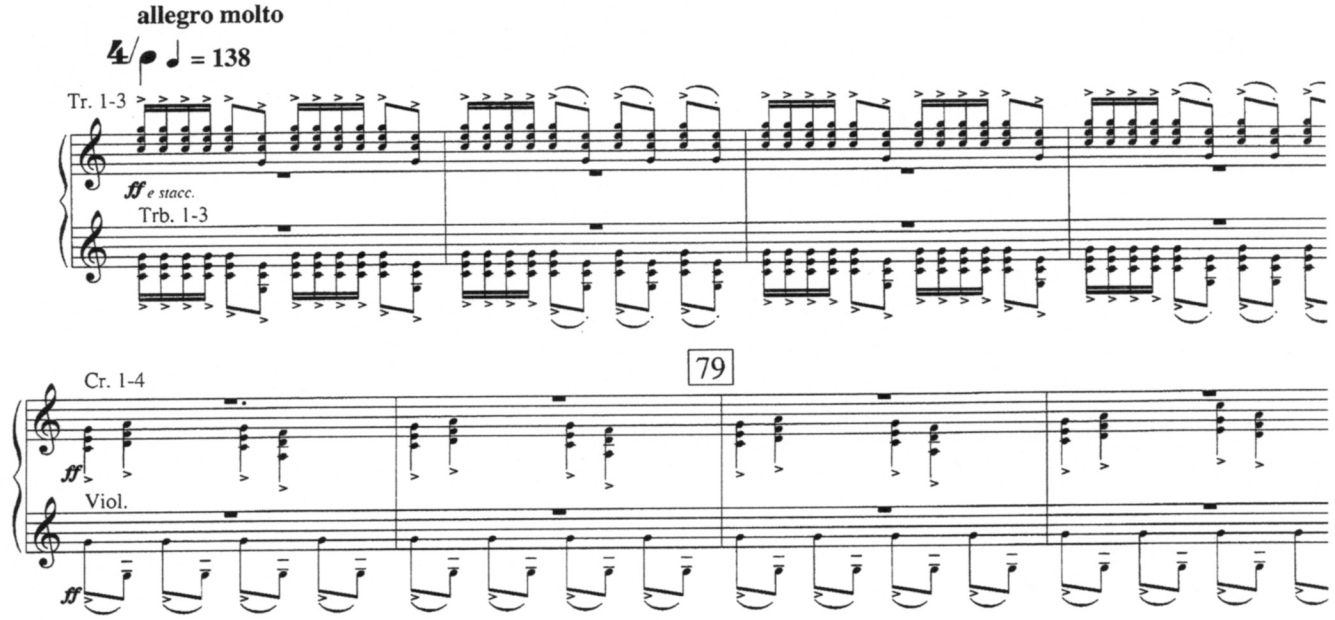

If the world were all mine from the sea to the Rhine I would do

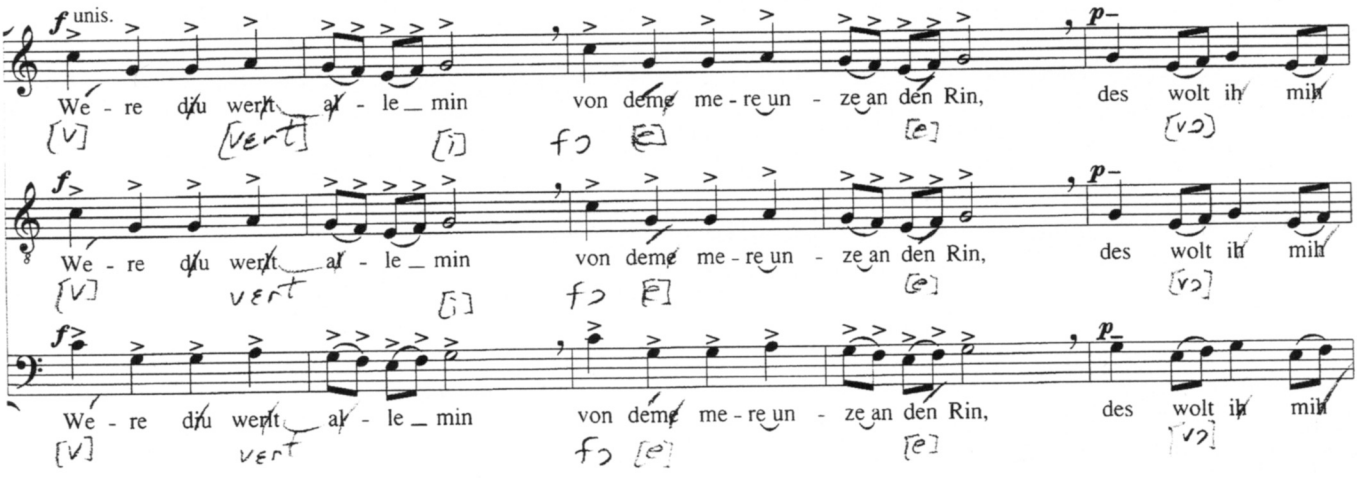

without it I would do without it if the Queen of England

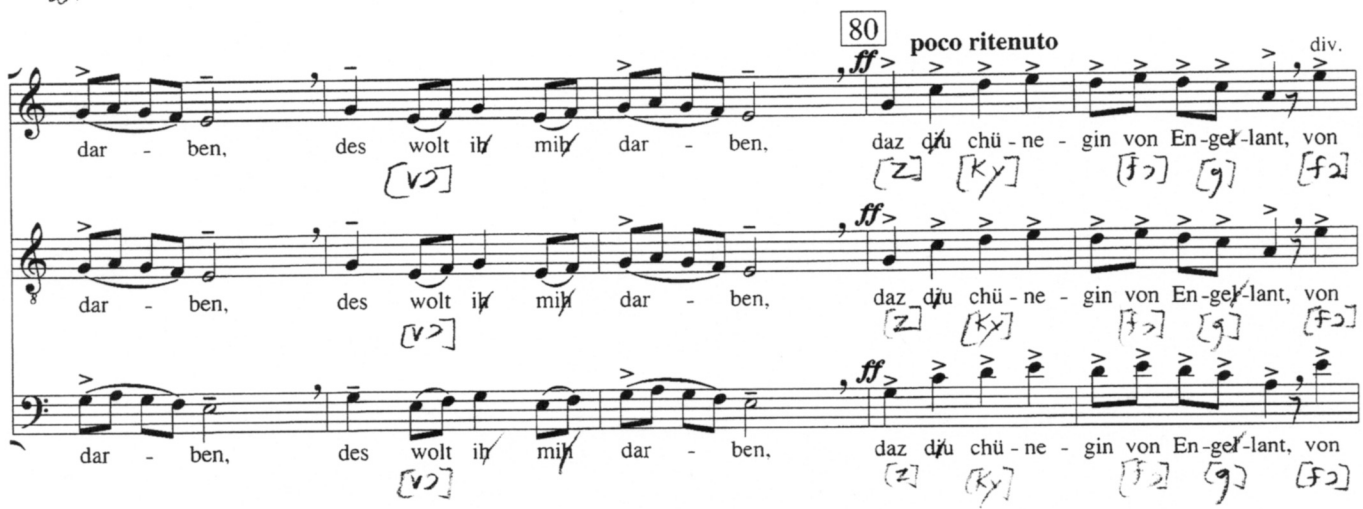
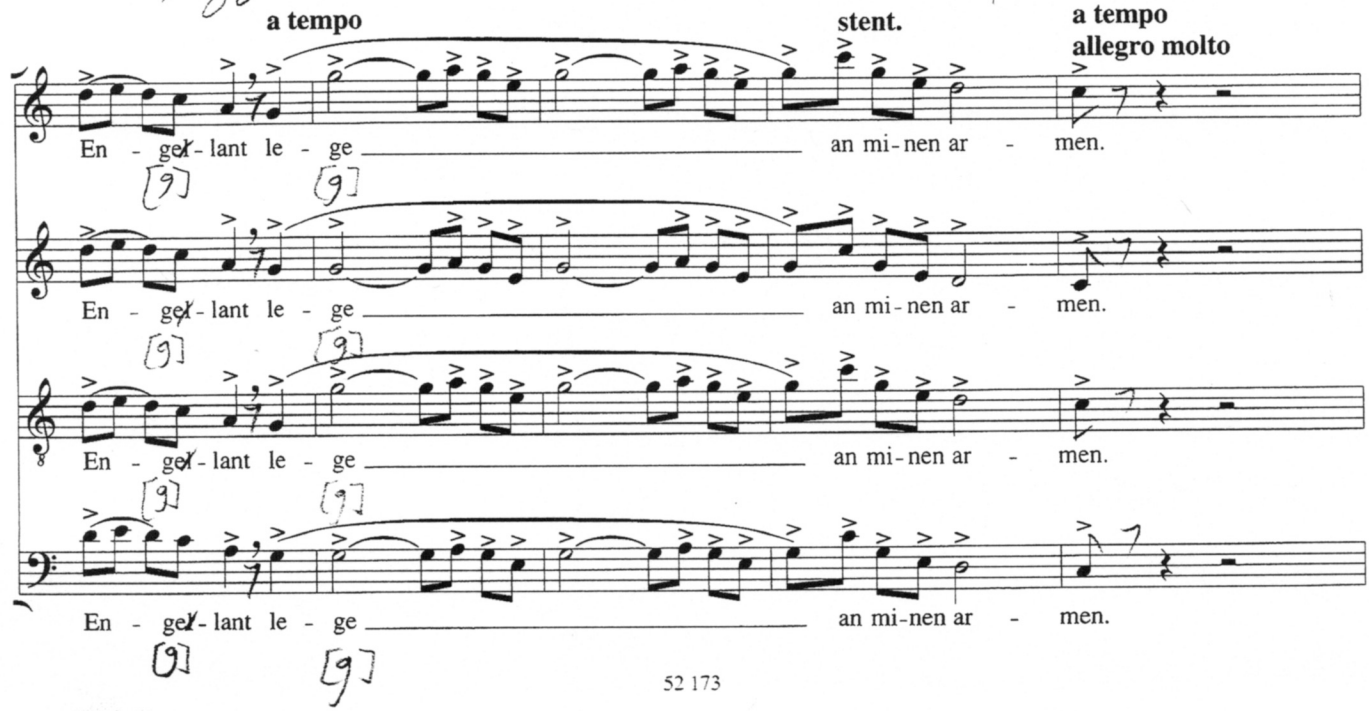
would lie in my arms